

GILDAN™

GILDAN COLOUR AS PER PANTONE & CMYK REFERENCE

# COLOUR	COLOUR NAME	PANTONE REFERENCE (CARTON)	PANTONE REFERENCE (TEXTILE)	C	M	Y	K	Ultraviolet Protection Evaluation Style 2000 Jersey, 100% Cotton, 6.1 oz/dy ²	RGB		HEX VALUE
									R	G	
01	PFD	Not Available	Not Available					Not Available			-
03	YELLOW HAZE	1345 U	13-1025 TC	0	14	47	0	20	252,230,139		#FCE68B
04	SERENE GREEN	5645 U	15-6313 TC	9	0	13	25	25	163,217,130		#A3D982
08	CEDAR	7434 U	19-1840 TC	0	80	15	20	50+	204,0,43		#CC002B
09	STONE BLUE	5425 U	17-4021 TC	30	4	0	32	45	86,173,186		#56ADBA
10	HELICONIA	226 U	17-2036 TC	0	100	0	0	50	255,0,255		#FF00FF
11	CARDINAL RED	1945 U	19-1656 TC	0	100	56	19	50+	171,0,62		#AB003E
12	LIME	7488 U	15-0545 TC	43	0	60	0	50+	194,255,110		#C2FF6E
17	KELLY GREEN	3278 U	17-5735 TC	100	0	55	5	50+	0,247,35		#00FF23
19	VEGAS GOLD	7401 U	12-0822 TC	0	4	18	0	15	255,242,176		#FFF2B0
20	LIGHT PINK	217 U	13-2805 TC	0	28	0	0	15	255,184,255		#FFB8FF
23	ICE GREY	5315 U	14-4002 TC	6	6	0	5	15	222,232,250		#DEE8FA
24	GOLD	137 U	14-1064 TC	0	35	90	0	40	255,214,0		#FFD600
25	TEXAS ORANGE	1525 U	18-1248 TC	0	58	100	10	50+	252,124,0		#FC7C00
26	SAPPHIRE	307 U	17-4247 TC	100	16	0	27	50+	0,242,242		#00FF2F
29	JADE DOME	327 U	18-4930 TC	100	0	44	17	50+	0,242,109		#00FF2D
30	WHITE	Not Available	no ref.	0	0	0	0	45	255,255,255		#FFFFFF
31	NATURAL	Not Available	no ref.					20	255,242,219		#FFF2DB
32	NAVY	539 U	19-3920 TC	100	49	0	70	50	0,57,92		#00393C
33	FOREST GREEN	567 U	19-0415 TC	82	0	64	70	50+	13,64,0		#0D4000
35	TANGERINE	164 U	16-1357 TC	0	46	73	0	50	255,166,77		#FFA64D
36	BLACK	Black U	19-4005	100	35	0	100	50+	0,2,3		#000203
37	ORANGE	1655 U	17-1464 TC	0	63	91	0	50+	255,120,0		#FF7800
38	SAND	7528 U	14-0708 TC	0	3	10	10	10	204,198,173		#CC664D
39	OLIVE	448 U	19-0822 TC	75	65	100	30	50+	45,62,0		#2D3E00
40	RED	199 U	18-1763 TC	0	100	62	0	50+	224,0,83		#E00033
42	CHARCOAL	425 U	18-0201 TC	0	0	0	77	50+	9,12,13		#090C0D
51	ROYAL	293 U	19-4053 TC	100	57	0	2	35	0,121,219		#0079DB
56	IRIS	279 U	18-4039 TC	68	34	0	0	45	28,145,255		#1C91FF
62	OCEANA	549 U	17-4716 TC	54	7	0	27	50+	0,102,58		#0663A
67	PRAIRIE DUST	7497 U	17-0618 TC	40	30	70	25	30	171,181,115		#ABB573
69	LIGHT BLUE	277 U	14-4121 TC	27	7	0	0	20	166,232,255		#A6E8FF
71	AZALEA	218 U	15-2217 TC	2	61	0	0	45	252,94,255		#FCE5FF
76	BLUE DUSK	3035 U	19-4028 TC	100	0	5	72	50+	0,59,66		#003B42
78	METRO BLUE	655 U	19-3939 TC	100	65	0	52	50+	0,65,196		#0041C4
80	INDIGO BLUE	646 U	18-3922 TC	69	34	0	11	50+	0,70,92		#00465C
81	PURPLE	2685 U	19-3748 TC	96	100	0	10	50+	3,0,145		#030091
83	MAROON	222 U	19-1528 TC	0	100	10	59	50+	130,7,78		#82074E
84	CHESNUT	4715 U	18-1314 TC	0	42	45	34	50+	79,24,0		#4F1800
87	VIOLET	2715 U	17-3932 TC	57	45	0	0	50+	54,87,255		#3657FF
91	TAN	7502 U	16-1324 TC	0	18	35	10	50+	191,168,124		#BFA87C
93	ASH GREY	Not Available	Not Available					25	-		-
95	SPORT GREY BLEACH	Not Available	Not Available					20	-		-
98	DAISY	122 U	13-1758 TC	0	17	80	0	50	255,240,13		#FFF00D
105	DARK CHOCOLATE	7519 U	19-0915 TC	50	60	100	48	50+	66,53,0		#423500
106	MILITARY GREEN	5743 U	18-0420 TC	33	0	85	82	50+	40,54,0		#263300
108	DARK HEATHER	Not Available	Not Available					50+	-		-
109	CAROLINA BLUE	278 U	16-4032 TC	39	14	0	0	25	82,168,255		#52A8FF
167	IRISH GREEN	347 U	15-5534 TC	100	0	86	3	50+	51,255,26		#33FF1A
168	PISTACHIO	7493 U	13-0215 TC	14	0	36	10	20	209,237,119		#D1ED77
169	HEATHER CARDINAL	Not Available	Not Available	21	82	64	7	50+	-		-
170	HEATHER NAVY	Not Available	Not Available	68	59	45	23	50+	-		-
171	HEATHER FOREST	Not Available	Not Available	65	49	57	25	50+	-		-
173	HEATHER INDIGO	Not Available	Not Available	56	37	17	0	45	-		-
186	KIWI	7490 U	16-0237 TC	45	0	80	35	50+	183,235,0		#B7EB00
187	SKY	7458 U	16-4421 TC	40	0	5	6	30	135,255,227		#87FFE3
188	SAFETY GREEN		Not Available	24	0	93	0	40	-		-
189	HONEY	142 U	13-0942 TC	0	28	76	0	50+	255,209,0		#FFD100
190	PAPRIKA	1795 U	18-1550 TC	0	94	100	0	50+	255,54,0		#FF3600
191	ORCHID	2635 U	15-3817 TC	28	27	0	0	20	186,184,255		#BAB8FF
193	SAFETY ORANGE		15-1364 TC	0	78	85	0	50+	-		-
194	CHERRY RED	200 U	15-3817 TC	0	100	63	12	50+	242,0,104		#F20068
195	AVOCADO	616 U	18-1761 TC	0	2	35	9	40+	245,245,132		#F5F584
196	SALMON	169 U	14-1323 TC	0	20	20	0	30	255,209,217		#FFD1D9
197	CAMEL	146 U	18-0950 TC	0	43	100	33	50+	-		-
*UVR: Solar ultraviolet radiation in the range of 280 to 400 nm				40 - 50+ Excellent protection		15 - 24 Good protection					
NEW FOR 2010				25 - 39 Very good protection		>15 Below rating					

GILDAN™

2010 Europe Product Line

Style	Description	Additions			Deletions			Net
		Colours	Sizes	SKU's	Colours	Sizes	SKU's	
2000	Ultra Cotton Adult T-Shirt				Avocado	S - 2XL	-5	
					Salmon	S - 2XL	-5	-10
2000B	Ultra Cotton Youth T-Shirt				Azalea	YXS - YXL	-5	
					Gold	YXS - YXL	-5	
					Indigo Blue	YXS - YXL	-5	
					Light Blue	YXS - YXL	-5	
					Prairie Dust	YXS - YXL	-5	
					Sapphire	YXS - YXL	-5	-30
2400	Ultra Cotton Adult Long Sleeve T-Shirt	No Changes						0
5000	Heavy Cotton Adult T-Shirt	No Changes						0
5000B	Heavy Cotton Youth T-Shirt	No Changes						0
5400	Heavy Cotton Adult Long Sleeve T-Shirt	No Changes						0
64000	SoftStyle Adult Ring Spun T-Shirt	Dark Chocolate	S - 2XL	5				
		Irish Green	S - 2XL	5				
		Red	S - 2XL	5				15
64000L	SoftStyle Ladies Ring Spun T-Shirt	Charcoal	S - 2XL	5				
		Dark Chocolate	S - 2XL	5				
		Irish Green	S - 2XL	5				
		Light Blue	S - 2XL	5				
		Light Pink	S - 2XL	5				
		Red	S - 2XL	5				
		Royal	S - 2XL	5				35
3400	Ultra Cotton Adult Long Sleeve Combed Ring Spun Pique Polo	No Changes						
3800	Ultra Cotton Adult Combed Ring Spun Pique Polo				Ash Grey	XS	-1	
					Cardinal Red	XS	-1	
					Carolina Blue	XS	-1	
					Charcoal	XS	-1	
					Dark Heather	XS	-1	
					Forest Green	XS	-1	
					Indigo Blue	XS	-1	
					Purple	XS	-1	
					Tangerine	XS	-1	
					Yellow Haze	XS	-1	
					Tan	XS - 2XL	-6	-16
74800	Easy Care Spun Blend Adult Pique Polo	Gold	S - 3XL	6				
		Purple	S - 3XL	6				12
74800B	Easy Care Spun Blend Youth Pique Polo	Gold	YXS - YXL	5				
		Purple	YXS - YXL	5				10
84800	Premium Adult Combed Ring Spun Pique Polo	No Changes						0
84800L	Premium Ladies Combed Ring Spun Pique Polo	No Changes						0
9000	Ultra Cotton Adult Sweatshirt				Light Blue	S - 2XL	-5	
					Light Pink	S - 2XL	-5	-10
9500	Ultra Cotton Adult Pullover Hood				Light Blue	S - 2XL	-5	
					Light Pink	S - 2XL	-5	-10
12000	Ultra Blend Adult Sweatshirt				Indigo Blue	S - 2XL	-5	
					Purple	S - 2XL	-5	
					Sand	S - 2XL	-5	
					Texas Orange	S - 2XL	-5	
					Vegas Gold	S - 2XL	-5	-25
12300	Ultra Blend Adult Open Bottom Sweatpants	No Changes						0
12500	Ultra Blend Adult Pullover Hood				Vegas Gold	S - 2XL	-5	-5
18000B	Heavy Blend Youth Sweatshirt	No Changes						0
18500	Heavy Blend Adult Pullover Hood	Heliconia	S - 2XL	5				5
18500B	Heavy Blend Youth Pullover Hood	Light Pink	YXL	1				
		Gold	YS - YXL	4				5
18600	Heavy Blend Adult Full Zip Hood	Purple	S - 2XL	5				5
18600B	Heavy Blend Youth Full Zip Hood	Ash	YS - YXL	4				4
Total Current Line Additions/Deletions				91			-106	-15
Additions for 2010								
18000	Heavy Blend Adult Crewneck Sweatshirt	Ash	S - 2XL	5				
		Black	S - 2XL	5				
		Carolina Blue	S - 2XL	5				
		Cherry Red	S - 2XL	5				
		Dark Chocolate	S - 2XL	5				
		Dark Heather	S - 2XL	5				
		Forest Green	S - 2XL	5				
		Gold	S - 2XL	5				
		Heliconia	S - 2XL	5				
		Honey	S - 2XL	5				
		Indigo Blue	S - 2XL	5				
		Irish Green	S - 2XL	5				
		Kiwi	S - 2XL	5				
		Light Blue	S - 2XL	5				
		Light Pink	S - 2XL	5				
		Maroon	S - 2XL	5				
		Navy	S - 2XL	5				
		Orange	S - 2XL	5				
		Paprika	S - 2XL	5				
		Purple	S - 2XL	5				
		Red	S - 2XL	5				
		Royal	S - 2XL	5				
		Sand	S - 2XL	5				
		Sport Grey	S - 2XL	5				
		Violet	S - 2XL	5				
		White	S - 2XL	5				130
Total	Additions and Deletions			130			0	130
Grand Total Complete Line Change				221			-106	115

Gildan Activewear 2010 Europe Product Line

GILDAN
Ultra Cotton®
100% COTTON PRESHRUNK

STYLE 2000
Ultra Cotton Adult T-Shirt
205 g/m², 100% Cotton Preshrunk

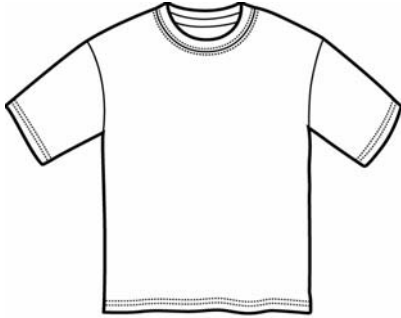

- 100% cotton preshrunk jersey
- 205 g/m² (195 g/m² in White)
- Ultra tight knit surface
- Seamless twin needle collar
- Taped neck and shoulders
- Twin needle sleeve and bottom hems
- Quarter-turned to eliminate centre crease
- Available in S - 3XL
- S - 2XL 72 pieces per pack
- 3XL 36 pieces per pack
- 58 colours
- 4 colours to 3XL
- **294 SKUs**

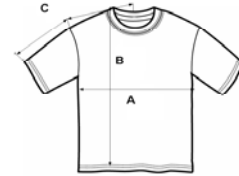

SPECS 2000

	S	M	L	XL	2XL	3XL	Tol.
Width/inches (A)	18	20	22	24	26	28	'+/- 0.75
Width/cm	45.7	50.8	55.88	60.96	66.04	71.12	+/- 1.91
Length/inches (B)	28	29	30	31	32	33	+/- 1
Length/cm	71.12	73.66	76.2	78.74	81.28	83.82	+/- 2.54
CB Sleeve/inches (C)	16.5	18	19.5	21	22.5	24	+/- 0.75
CB Sleeve/cm	41.91	45.72	49.53	53.34	57.15	60.96	+/- 1.91

AVAILABLE COLOURS

COLOUR NAME	CODE	SIZES	COLOUR NAME	CODE	SIZES	COLOUR NAME	CODE	SIZES
Ash Grey	093H	S - 3XL	Indigo Blue	080C	S - 2XL	Prairie Dust	067C	S - 2XL
Avocado	195C	S - 2XL	Iris	056C	S - 2XL	Purple	081C	S - 2XL
Azalea	071C	S - 2XL	Irish Green	167C	S - 2XL	Red	040C	S - 2XL
Black	036C	S - 3XL	Jade Dome	029C	S - 2XL	Royal	051C	S - 2XL
Blue Dusk	076C	S - 2XL	Kelly Green	017C	S - 2XL	Safety Green	188C	S - 2XL
Camel	197C	S - 2XL	Kiwi	186C	S - 2XL	Safety Orange	193C	S - 2XL
Cardinal Red	011C	S - 2XL	Light Blue	069C	S - 2XL	Salmon	196C	S - 2XL
Carolina Blue	109C	S - 2XL	Light Pink	020C	S - 2XL	Sand	038C	S - 2XL
Cedar	008C	S - 2XL	Lime	012C	S - 2XL	Sapphire	026C	S - 2XL
Charcoal	042C	S - 2XL	Maroon	083C	S - 2XL	Serene Green	004C	S - 2XL
Cherry Red	194C	S - 2XL	Metro Blue	078C	S - 2XL	Sky	187C	S - 2XL
Chestnut	084C	S - 2XL	Military Green	106C	S - 2XL	Sport Grey	095H	S - 2XL
Daisy	098C	S - 2XL	Natural	031N	S - 2XL	Stone Blue	009C	S - 2XL
Dark Chocolate	105C	S - 2XL	Navy	032C	S - 3XL	Tan	091C	S - 2XL
Dark Heather	108C	S - 2XL	Oceana	062C	S - 2XL	Tangerine	035C	S - 2XL
Forest Green	033C	S - 2XL	Olive	039C	S - 2XL	Texas Orange	025C	S - 2XL
Gold	024C	S - 2XL	Orange	037C	S - 2XL	Vegas Gold	019C	S - 2XL
Heliconia	010C	S - 2XL	Orchid	191C	S - 2XL	Violet	087C	S - 2XL
Honey	189C	S - 2XL	Paprika	190C	S - 2XL	White	030N	S - 3XL
Ice Grey	023C	S - 2XL	Pistachio	168C	S - 2XL	Yellow Haze	003C	S - 2XL

N.B.:

- Ash Grey - 99% Cotton, 1% Polyester
- Sport Grey - 90% Cotton, 10% Polyester
- Dark Heather - 50% Cotton, 50% Polyester
- Safety Green - 50% Cotton, 50% Polyester
- Safety Orange - 50% Cotton, 50% Polyester

- * Compliant with ANSI/ ISEA High Visibility Standards
- * All weights indicated relate to colours only. White being +/-6% lighter.

Changes for 2010

Delete 2 colours Avocado & Salmon S - 2XL

Less 10 Skus

Delete

Gildan Activewear 2010 Europe Product Line



STYLE 2000B
 100% Cotton Youth T-Shirt
 205 g/m², 100% Cotton Preshrunk

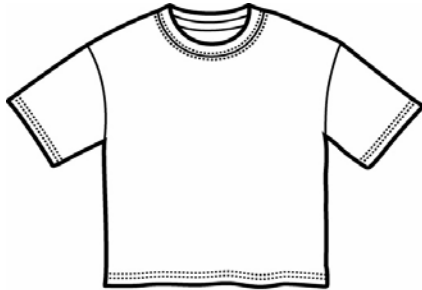

- 100% cotton preshrunk jersey
- 205 g/m² (195 g/m² in White)
- Seamless twin needle collar
- Taped neck and shoulders
- Twin needle sleeve and bottom hems
- Quarter-turned to eliminate center crease
- Available in YXS - YXL
- 72 pieces per pack
- 10 colours
- **50 SKUs**

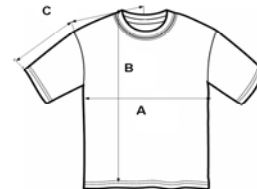

SPECS 2000B

	YXS	YS	YM	YL	YXL	Tol.
Width/inches (A)	15.5	17	18	19	20	+/- 0.5
Width/cm	39.37	43.18	45.72	48.26	50.8	+/- 1.27
Length/inches (B)	19.5	21.5	23	25	26.5	+/- 1
Length/cm	49.53	54.61	58.42	63.5	67.31	+/- 2.54
CB Sleeve/inches (C)	13.5	15	16	17	18	+/- 0.75
CB Sleeve/cm	34.29	38.10	40.64	43.18	45.72	+/- 1.91

AVAILABLE COLOURS

COLOUR NAME	CODE	SIZES
Azalea	071C	YXS - YXL
Black	036C	YXS - YXL
Daisy	098C	YXS - YXL
Forest Green	033C	YXS - YXL
Gold	024C	YXS - YXL
Heliconia	010C	YXS - YXL
Indigo Blue	080C	YXS - YXL
Light Blue	069C	YXS - YXL
Lime	012C	YXS - YXL
Navy	032C	YXS - YXL
Prairie Dust	067C	YXS - YXL
Red	040C	YXS - YXL
Royal	051C	YXS - YXL
Sapphire	026C	YXS - YXL
Sport Grey	095H	YXS - YXL
White	030N	YXS - YXL

N.B.:

Sport Grey - 90% Cotton, 10% Polyester

** All weights indicated relate to colours only. White being +/-6% lighter.*

Changes for 2010

Delete 6 colours Azalea, Gold, Indigo Blue, Light Blue, Prairie Dust & Sapphire YXS - YXL

Less 30 SKUs

Delete



STYLE 2400

Ultra Cotton Adult Long Sleeve T-Shirt
205 g/m², 100% Cotton Preshrunk

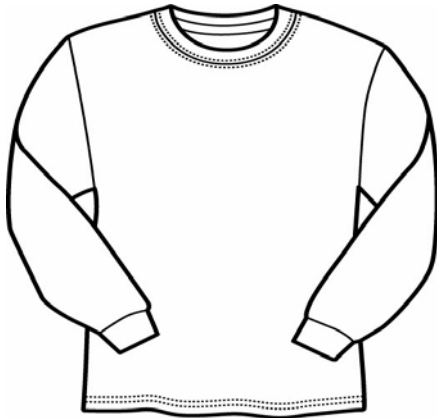

- 100% cotton preshrunk jersey
- 205 g/m² (195 g/m² in White)
- Twin needle collar and bottom hem
- Taped neck and shoulders
- Quarter-turned to eliminate centre crease
- Ultra tight knit surface
- Available in S - 2XL
- S - 2XL 72 pieces per pack
- 22 colours
- **110 SKUs**

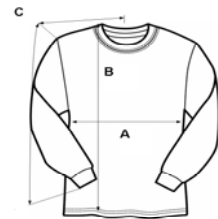

SPECS 2400

	S	M	L	XL	2XL	Tol.
Width/inches (A)	18	20	22	24	26	'+/- 0.75
Width/cm	45.72	50.8	55.88	60.96	66.04	+/- 1.91
Length/inches (B)	28	29	30	31	32	+/- 1
Length/cm	71.12	73.66	76.2	78.74	81.28	+/- 2.54
CB Sleeve/inches (C)	33.5	35	36.5	38	39.5	+/- 1
CB Sleeve/cm (C)	85.09	88.90	92.71	96.52	100.33	+/- 2.54

AVAILABLE COLOURS

COLOUR NAME	CODE	SIZES	COLOUR NAME	CODE	SIZES
Ash Grey	093H	S - 2XL	Red	040C	S - 2XL
Black	036C	S - 2XL	Royal	051C	S - 2XL
Cardinal Red	011C	S - 2XL	Safety Green	188C	S - 2XL
Carolina Blue	109C	S - 2XL	Safety Orange	193C	S - 2XL
Charcoal	042C	S - 2XL	Sport Grey	095H	S - 2XL
Dark Chocolate	105C	S - 2XL	White	030N	S - 2XL
Dark Heather	108C	S - 2XL			
Forest Green	033C	S - 2XL			
Gold	024C	S - 2XL			
Irish Green	167C	S - 2XL			
Kiwi	186C	S - 2XL			
Light Blue	069C	S - 2XL			
Light Pink	020C	S - 2XL			
Maroon	083C	S - 2XL			
Navy	032C	S - 2XL			
Orange	037C	S - 2XL			

N.B.:

- Ash Grey - 99% Cotton, 1% Polyester
- Sport Grey - 90% Cotton, 10% Polyester
- Dark Heather - 50% Cotton, 50% Polyester
- Safety Green - 50% Cotton, 50% Polyester
- Safety Orange - 50% Cotton, 50% Polyester

- * Compliant with ANSI/ ISEA High Visibility Standards
- * All weights indicated relate to colours only. White being +/-6% lighter.

Gildan Activewear 2010 Europe Product Line



STYLE 5000

Heavy Cotton Adult T-Shirt
185 g/m², 100% Cotton Preshrunk

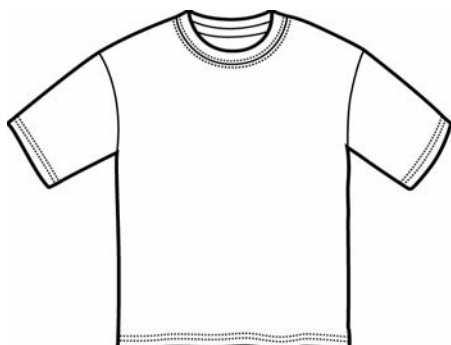

- 100% cotton preshrunk jersey
- 185 g/m² (175 g/m² in white)
- Seamless twin needle collar
- Taped neck and shoulders
- Twin needle sleeve and bottom hems
- Quarter-turned to eliminate centre crease
- Available in S - 3XL
- S - 2XL 72 pieces per pack
- 3XL 36 pieces per pack
- 32 colours
- **164 SKUs**

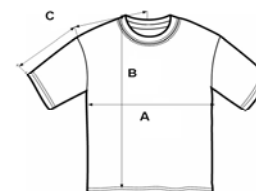

SPECS 5000

	S	M	L	XL	2XL	3XL	Tol.
Width/inches (A)	18	20	22	24	26	28	+/- 0.75
Width/cm	45.72	50.8	55.88	60.96	66.04	71.12	+/- 1.91
Length/inches (B)	28	29	30	31	32	33	+/- 1
Length/cm	71.12	73.66	76.2	78.74	81.28	83.82	+/- 2.54
CB Sleeve/inches (C)	16.5	18	19.5	21	22.5	24	+/- 0.75
CB Sleeve/ cm	41.91	45.72	49.53	53.34	57.15	60.96	+/- 1.91

AVAILABLE COLOURS

COLOUR NAME	CODE	SIZES	COLOUR NAME	CODE	SIZES
Ash Grey	093H	S - 3XL	Maroon	083C	S - 2XL
Azalea	071C	S - 2XL	Military Green	106C	S - 2XL
Black	036C	S - 3XL	Natural	031N	S - 2XL
Cardinal Red	011C	S - 2XL	Navy	032C	S - 3XL
Carolina Blue	109C	S - 2XL	Orange	037C	S - 2XL
Charcoal	042C	S - 2XL	Purple	081C	S - 2XL
Daisy	098C	S - 2XL	Red	040C	S - 2XL
Dark Chocolate	105C	S - 2XL	Royal	051C	S - 2XL
Forest Green	033C	S - 2XL	Sand	038C	S - 2XL
Gold	024C	S - 2XL	Sapphire	026C	S - 2XL
Indigo Blue	080C	S - 2XL	Sky	187C	S - 2XL
Irish Green	167C	S - 2XL	Sport Grey	095H	S - 2XL
Kiwi	186C	S - 2XL	Tangerine	035C	S - 2XL
Light Blue	069C	S - 2XL	Violet	087C	S - 2XL
Light Pink	020C	S - 2XL	White	030N	S - 3XL
Lime	012C	S - 2XL	Yellow Haze	003C	S - 2XL

N.B.:

Ash Grey - 99% Cotton, 1% Polyester
Sport Grey - 90% Cotton, 10% Polyester

** All weights indicated relate to colours only. White being +/-6% lighter.*

No changes for 2010

Gildan Activewear 2010 Europe Product Line



STYLE 5000B

Heavy Cotton Youth T-Shirt
185 g/m², 100% Cotton Preshrunk

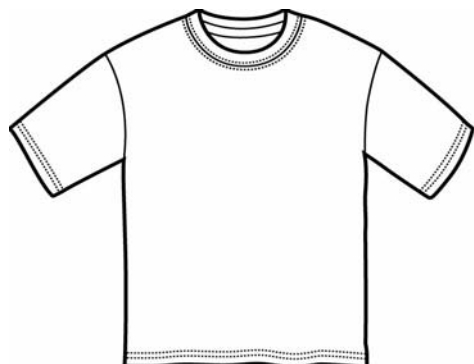

- 100% cotton preshrunk jersey
- 185 g/m² (175 g/m² in white)
- Seamless twin needle collar
- Taped neck and shoulders
- Twin needle sleeve and bottom hems
- Quarter-turned to eliminate centre crease
- Available in YXS - YXL
- 72 pieces per pack
- 30 colours
- **150 SKUs**

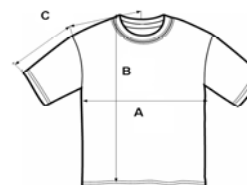

SPECS 5000B

	YXS	YS	YM	YL	YXL	Tol.
Width/inches	14	16	17	18	19	+/- 0.5
Width/cm	35.56	40.64	43.18	45.72	48.26	+/- 1.27
Length/inches	18	20	22	24	26	+/- 1
Length/cm	45.7	50.8	55.88	60.96	66.04	+/- 2.54
CB Sleeve/inches (C)	12.5	14	15	16	17	+/- 0.75
CB Sleeve/cm	31.75	35.56	38.10	40.64	43.18	+/- 1.91

AVAILABLE COLOURS

COLOUR NAME	CODE	SIZES	COLOUR NAME	CODE	SIZES
Ash Grey	093H	YXS - YXL	Lime	012C	YXS - YXL
Azalea	071C	YXS - YXL	Maroon	083C	YXS - YXL
Black	036C	YXS - YXL	Natural	031N	YXS - YXL
Cardinal Red	011C	YXS - YXL	Navy	032C	YXS - YXL
Carolina Blue	109C	YXS - YXL	Orange	037C	YXS - YXL
Charcoal	042C	YXS - YXL	Purple	081C	YXS - YXL
Daisy	098C	YXS - YXL	Red	040C	YXS - YXL
Dark Chocolate	105C	YXS - YXL	Royal	051C	YXS - YXL
Forest Green	033C	YXS - YXL	Sand	038C	YXS - YXL
Gold	024C	YXS - YXL	Sapphire	026C	YXS - YXL
Indigo Blue	080C	YXS - YXL	Sport Grey	095H	YXS - YXL
Irish Green	167C	YXS - YXL	Tangerine	035C	YXS - YXL
Kiwi	186C	YXS - YXL	Violet	087C	YXS - YXL
Light Blue	069C	YXS - YXL	White	030N	YXS - YXL
Light Pink	020C	YXS - YXL	Yellow Haze	003C	YXS - YXL

N.B.:

Ash Grey - 99% Cotton, 1% Polyester
Sport Grey - 90% Cotton, 10% Polyester

** All weights indicated relate to colours only. White being +/-6% lighter.*

No changes for 2010



STYLE 5400

Heavy Cotton Adult Long Sleeve T-Shirt
185 g/m², 100% Cotton Preshrunk

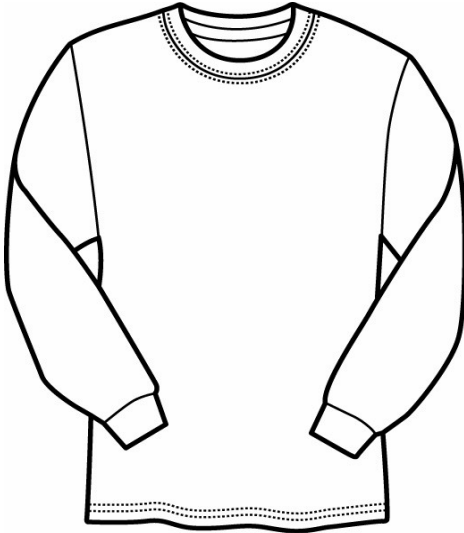

- 100% cotton preshrunk jersey
- 185 g/m² (175 g/m² in white)
- Twin needle collar
- Taped neck and shoulders
- Twin needle bottom hem
- Quarter-turned to eliminate centre crease
- Available in S - 2XL
- 72 pieces per pack
- 4 colours
- **20 SKUs**

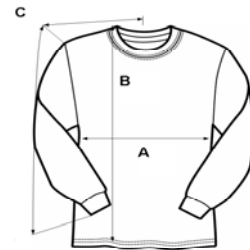

SPECS 5400

	S	M	L	XL	2XL	Tol.
Width/inches (A)	18	20	22	24	26	+/- 0.75
Width/cm	45.72	50.80	55.88	60.96	66.04	+/- 1.91
Length/inches (B)	28	29	30	31	32	+/- 1
Length/cm	71.12	73.66	76.2	78.74	81.28	+/- 2.54
CB Sleeve/inches (C)	33.5	35	36.5	38	39.5	+/- 1
CB Sleeve/cm	85.09	88.90	92.71	96.52	100.33	+/- 2.54

AVAILABLE COLOURS

COLOUR NAME	CODE	SIZES
Black	036C	S - 2XL
Navy	032C	S - 2XL
Sport Grey	095H	S - 2XL
White	030N	S - 2XL

N.B.:

Sport Grey - 90% Cotton, 10% Polyester

** All weights indicated relate to colours only. White being +/-6% lighter.*

No changes for 2010



STYLE 64000

Softstyle Adult Ring Spun T-Shirt
160 g/m², 100% Cotton Preshrunk

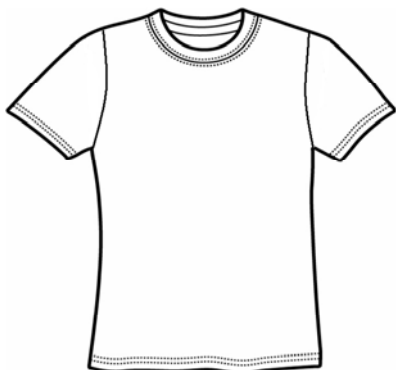

- 100% cotton preshrunk ring spun jersey
- 160 g/m²
- Fashionable 5/8" rib knit collar
- Deluxe 30's ring spun softness
- Eurostyle fit in neck/shoulders/sleeves
- Seamless twin needle collar, sleeve and bottom hems
- Tear-away label for additional comfort
- Taped neck and shoulders
- Quarter-turned to eliminate centre crease
- Available in S - 2XL
- S - 2XL 72 pieces per pack
- 23 colours
- 115 SKUs

Ring Spun Softness

Specific "Euro Fit" Pattern

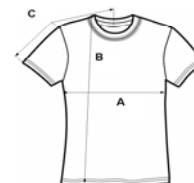

SPECS 64000

	S	M	L	XL	2XL	Tol.
Width (A) inches	18	20	22	24	26	'+/- 0.75
Width (A) cm	45.72	50.8	55.88	60.96	66.04	+/- 1.91
Length (B) inches	28	29	30	31	32	+/- 1
Length (B) cm	71.12	73.66	76.2	78.74	81.28	+/- 2.54
CB Sleeve (C) inches	15	16.5	18	19.5	20.75	+/- 0.75
CB Sleeve (C) cm	38.10	41.91	45.72	49.53	52.71	+/- 1.91

AVAILABLE COLOURS

COLOUR NAME	CODE	SIZES	COLOUR NAME	CODE	SIZES
Black	036C	S - 2XL	Light Blue	069C	S - 2XL
Cardinal Red	011C	S - 2XL	Military Green	106C	S - 2XL
Charcoal	042C	S - 2XL	Navy	032C	S - 2XL
Cherry Red	194C	S - 2XL	Orange	037C	S - 2XL
Chestnut	084C	S - 2XL	Paprika	190C	S - 2XL
Daisy	098C	S - 2XL	Red	040C	S - 2XL
Dark Chocolate	105C	S - 2XL	Royal	051C	S - 2XL
Forest Green	033C	S - 2XL	Sport Grey Ring Spun	295H	S - 2XL
Honey	189C	S - 2XL	Sand	038C	S - 2XL
Indigo Blue	080C	S - 2XL	White	030N	S - 2XL
Irish Green	167C	S - 2XL	Yellow Haze	003C	S - 2XL
Kiwi	186C	S - 2XL			

N.B.:

Sport Grey Ring Spun - 90% Cotton, 10% Polyester

** All weights indicated relate to colours only. White being +/-6% lighter.*

Changes for 2010

Add 3 colours Dark Chocolate, Irish Green & Red S - 2XL

Plus 15 SKUs

NEW !



STYLE 64000L

Softstyle Ladies' Ring Spun T-Shirt
160 g/m², 100% Cotton Preshrunk

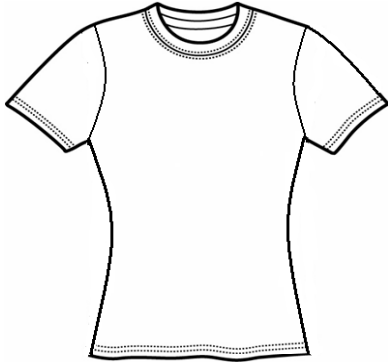

- 100% cotton preshrunk ring spun jersey
- 160 g/m²
- Fashionable 1/2" rib knit collar
- Tapered side seam construction
- Deluxe 30's ring spun softness
- Eurostyle fit in neck/shoulders/sleeves
- Seamless twin needle collar, sleeve and bottom hems
- Tear-away label for additional comfort
- Taped neck and shoulders
- Quarter-turned to eliminate centre crease
- Available in S - 2XL
- S - 2XL 72 pieces per pack
- 19 colours
- **95 SKUs**

Ring Spun Softness- Junior Sizing

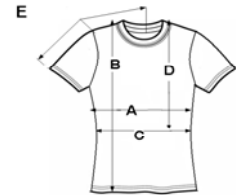

SPECS 64000L

	S	M	L	XL	2XL	Tol.
Width (A) inches	16	17	18	19	20	+/- 0.75
Width (A) cm	40.64	43.18	45.72	48.26	50.8	+/- 1.91
Length (B)	23.5	24.5	25	25.5	26	+/- 1
Length (B) cm	59.69	62.23	63.25	64.77	66.04	+/- 2.54
CB Sleeve (E) inches	11.5	12	12.5	13	13.5	+/- 0.75
CB Sleeve (E) cm	29.21	30.48	31.75	33.02	34.29	+/- 1.91

AVAILABLE COLOURS

COLOUR NAME	CODE	SIZES	COLOUR NAME	CODE	SIZES
Avocado	195C	S - 2XL	Light Pink	020C	S - 2XL
Azalea	071C	S - 2XL	Navy	032C	S - 2XL
Black	036C	S - 2XL	Orchid	191C	S - 2XL
Charcoal	042C	S - 2XL	Red	040C	S - 2XL
Cherry Red	194C	S - 2XL	Royal	051C	S - 2XL
Chestnut	084C	S - 2XL	Sport Grey Ring Spun	295H	S - 2XL
Dark Chocolate	105C	S - 2XL	Salmon	196C	S - 2XL
Irish Green	167C	S - 2XL	Sky	187C	S - 2XL
Kiwi	186C	S - 2XL	White	030N	S - 2XL
Light Blue	069C	S - 2XL			

N.B.:

Sport Grey Ring Spun - 90% Cotton, 10% Polyester

*** All weights indicated relate to colours only. White being +/-6% lighter.**

Changes for 2010

Add 7 colours Charcoal, Dark Chocolate, Irish Green, Light Blue, Light Pink, Red & Royal S - 2XL

Plus 35 SKUs

NEW !



STYLE 3800

Ultra Cotton Adult Combed Ring Spun Pique Polo

220 g/m², 100% Cotton Preshrunk



- 100% cotton preshrunk pique
- 220 g/m² pique fabric
- Soft combed, ring spun yarn
- Clean finished placket with reinforced bottom box
- 3 woodtone buttons/ 2 woodtone buttons in XS
- Contoured welt collar
- New woven, loop label
- Welt cuffs
- Twin needle bottom hem
- Quarter-turned to eliminate centre crease
- Available in XS - 2XL
- 36 pieces per pack
- 20 colours
- 10 colors in XS
- **110 SKUs**



Ring Spun Softness- Classic Value

SPECS 3800

	XS	S	M	L	XL	2XL	Tol.
Width/inches (A)	18	19	21	23	25	27	+/- 0.75
Width/cm	45.72	48.26	53.34	58.42	63.5	68.58	+/- 1.91
Length/inches (B)	26.5	28.5	30	31	32	33	+/- 1
Length/cm	67.31	72.39	76.2	78.74	81.28	83.82	+/- 2.54
CB Sleeve/inches (C)	16.75	17.75	19.25	20.75	22.25	23.75	+/- 0.75
CB Sleeve/cm	42.55	45.09	48.90	52.71	56.52	60.33	+/- 1.91

AVAILABLE COLOURS

COLOUR NAME	CODE	SIZES	COLOUR NAME	CODE	SIZES
Ash Grey	093H	SM - 2XL	Purple	081C	SM - 2XL
Black	036C	XS - 2XL	Red	040C	XS - 2XL
Cardinal Red	011C	SM - 2XL	Royal	051C	XS - 2XL
Carolina Blue	109C	SM - 2XL	Sand	038C	XS - 2XL
Charcoal	042C	SM - 2XL	Sport Grey Ring Spun	295H	XS - 2XL
Dark Heather	108C	SM - 2XL	Tan	091C	XS - 2XL
Forest Green	033C	SM - 2XL	Tangerine	035C	SM - 2XL
Gold	024C	XS - 2XL	White	030N	XS - 2XL
Indigo Blue	080C	SM - 2XL	Yellow Haze	003C	SM - 2XL
Light Blue	069C	XS - 2XL			
Maroon	083C	XS - 2XL			
Navy	032C	XS - 2XL			

N.B.:

Ash Grey - 99% Cotton, 1% Polyester
 Sport Grey Ring Spun - 90% Cotton, 10% Polyester
 Dark Heather - 50% Cotton, 50% Polyester

** All weights indicated relate to colours only. White being +/-6% lighter.*

Delete

Changes for 2010

Delete 1 colour Tan XS - 2XL
 Delete Ash Grey, Cardinal Red, Carolina Blue, Charcoal, Dark Heather, Forest Green, Indigo Blue, Purple, Tangerine & Yellow Haze XS
 Less 16 SKUs



STYLE 3400

Ultra Cotton Adult Long Sleeve Combed Ring Spun Pique Polo

220 g/m² 100% Cotton Preshrunk



- 100% cotton preshrunk pique
- 220 g/m² pique fabric
- Soft combed, ring spun yarn
- Lycra[®] reinforced cuffs
- Clean finished placket with reinforced bottom box
- 3 woodtone buttons
- Contoured welt collar
- New woven, loop label
- Welt cuffs
- Quarter-turned to eliminate centre crease
- Available in S - 2XL
- 36 pieces per pack
- 5 colours available
- **25 SKU's**

Ring Spun Softness- Classic Value



SPECS 3400

	S	M	L	XL	2XL	Tol.
Width/inches (A)	19	21	23	25	27	'+/- 0.75
Width/cm	48.26	53.34	58.42	63.5	68.58	+/- 1.91
Length/inches (B)	28.5	30	31	32	33	+/- 1
Length/cm	69.85	73.66	76.2	78.74	81.28	+/- 2.54
CB Sleeve/inches (C)	33.5	35	36.5	38	39.5	+/- 1
CB Sleeve/cm	85.09	88.90	92.71	96.52	100.33	+/- 2.54

AVAILABLE COLOURS

COLOUR NAME	CODE	SIZES
Black	036C	S - 2XL
Navy	032C	S - 2XL
Red	040C	S - 2XL
Sport Grey Ring Spun	295H	S - 2XL
White	030N	S - 2XL

N.B.:

Sport Grey Ring Spun - 90% Cotton, 10% Polyester

*** All weights indicated relate to colours only. White being +/-6% lighter.**

No changes for 2010



Style 74800

Easy Care Spun Blend Adult Piqué Polo
185 g/m² 65% Polyester / 35% Cotton Preshrunk



- 65% polyester / 35% cotton preshrunk pique
- 185 g/m²
- Tubular construction
- Clean finished placket with reinforced bottom box
- Easy care fabric guaranteed 60 degree celsius wash
- 3 colour matched buttons
- Contoured welt collar
- Welt cuffs
- Twin needle bottom hem
- Quarter-turned to eliminate centre crease
- Available in S - 3XL
- 36 pieces per pack
- 14 colours
- **84 SKUs**

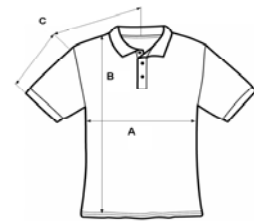

SPECS 74800

	S	M	L	XL	2XL	3XL	Tol.
Width (A) inches	18	20	22	24	26	28	+/- 0.75
Width (A) cm	45.72	50.8	55.88	60.96	66.04	71.12	+/- 1.91
Length (B) inches	27	28	29	30	31	32	+/- 1
Length (B) cm	68.58	71.12	73.66	76.2	78.74	81.28	+/- 2.54
CB Sleeve (C) inches	17	18	19.25	20.5	21.75	23	+/- 0.75
CB Sleeve (C) cm	43.18	45.72	48.9	52.07	55.25	58.42	+/- 1.91

AVAILABLE COLOURS

COLOUR NAME	CODE	SIZES
Black	036C	S - 3XL
Forest Green	033C	S - 3XL
Gold	024C	S - 3XL
Light Blue	069C	S - 3XL
Maroon	083C	S - 3XL
Navy	032C	S - 3XL
Purple	081C	S - 3XL
Red	040C	S - 3XL
Royal	051C	S - 3XL
Safety Green*	188C	S - 3XL
Safety Orange*	193C	S - 3XL
Sand	038C	S - 3XL
Sport Grey Ring Spun	295H	S - 3XL
White	030N	S - 3XL

* Compliant with ANSI/ ISEA High Visibility Standards

* All weights indicated relate to colours only. White being +/-6% lighter.

Changes for 2010

Add 2 colours Gold & Purple S - 3XL

Plus 12 SKUs

NEW !



Style 74800B

Easy Care Spun Blend Youth Piqué Polo
185 g/m² 65% Polyester / 35% Cotton Preshrunk



- 65% polyester / 35% cotton preshrunk pique
- 185 g/m²
- Tubular Construction
- Clean finished placket with reinforced bottom box
- Easy care fabric guaranteed 60 degree celsius wash
- 2 colour matched buttons
- Contoured welt collar
- Welt cuffs
- Twin needle bottom hem
- Quarter-turned to eliminate centre crease
- Available in YXS - YXL
- 36 pieces per pack
- 12 colours
- **60 SKUs**



SPECS 74800B

	YXS	YS	YM	YL	YXL	Tol.
Width (A) inches	14	16	17	18	19	+/- 0.5
Width (A) cm	35.56	40.64	43.18	45.72	48.26	+/- 1.27
Length (B) inches	17	19	21	23	25	+/- 1
Length (B) cm	43.18	48.26	53.34	58.42	63.5	+/- 2.54
CB Sleeve (C) inches	11.5	13.5	14.5	15.5	16.5	+/- 0.75
CB Sleeve (C) cm	31.75	33.66	36.2	38.74	41.28	+/- 1.91

AVAILABLE COLOURS

COLOUR NAME	CODE	SIZES
Black	036C	YXS - YXL
Forest Green	033C	YXS - YXL
Gold	024C	YXS - YXL
Light Blue	069C	YXS - YXL
Maroon	083C	YXS - YXL
Navy	032C	YXS - YXL
Purple	081C	YXS - YXL
Red	040C	YXS - YXL
Royal	051C	YXS - YXL
Sport Grey Ring Spun	295H	YXS - YXL
Sand	038C	YXS - YXL
White	030N	YXS - YXL

* All weights indicated relate to colours only. White being +/-6% lighter.

Changes for 2010

Add 2 colours Gold & Purple YXS - YXL

Plus 10 SKUs

NEW!



Style 84800

Premium Combed Ring Spun Adult Piqué Polo
220g/m², 100% Cotton Preshrunk



- 100% cotton
- 220 g/m² combed ring spun pique fabric
- Arched locker patch
- Clean finished placket with reinforced bottom box
- Mitre fold woven label created hanging loop
- Side Seamed with Vent
- 3 pearlized buttons
- Contoured welt collar
- Welt cuffs
- Twin needle stitching all over
- Available in S - 2XL
- 36 pieces per pack
- 10 colours
- **50 SKUs**

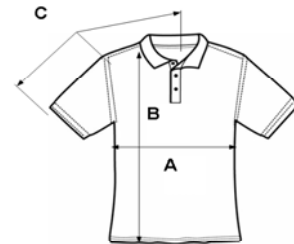

SPECS 84800

	S	M	L	XL	2XL	Tol.
Width (A) inches	19	21	23	25	27	+/- 0.75
Width (A) cm	48.26	53.34	58.42	63.5	68.58	+/- 1.91
Length (B) inches	28.5	30	31	32	33	+/- 1
Length (B) cm	72.39	76.2	78.74	81.28	83.82	+/- 2.54
CB Sleeve (C) inches	18.25	19.25	20.5	21.5	22.75	+/- 0.75
CB Sleeve (C) cm	46.36	48.9	52.07	54.61	57.8	+/- 1.91

AVAILABLE COLOURS

COLOUR NAME	CODE	SIZES
Black	036C	S - 2XL
Carolina Blue	109C	S - 2XL
Cherry Red	194C	S - 2XL
Honey	189C	S - 2XL
Kiwi	186C	S - 2XL
Maroon	083C	S - 2XL
Navy	032C	S - 2XL
Sand	038C	S - 2XL
Sport Grey Ring Spun	295H	S - 2XL
White	030N	S - 2XL

N.B.:

Sport Grey Ring Spun - 90% Cotton, 10% Polyester

** All weights indicated relate to colours only. White being +/-6% lighter.*

No changes for 2010

Gildan Activewear 2010 Europe Product Line



Style 84800L

Premium Combed Ring Spun Ladies Piqué Polo
220 g/m², 100% Cotton Preshrunk



- Tailored Ladies Fit!
- 100% cotton
- 220 g/m² combed ring spun pique fabric
- Reversed placket with reinforced bottom box
- Side seamed with vent
- Bar tack collar label
- 2 pearlized buttons
- Contoured welt collar
- Welt cuffs
- Twin needle bottom hem
- Available in XS - 2XL
- 36 pieces per pack
- 8 colours
- **48 SKUs**

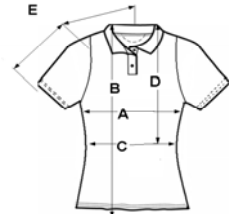

SPECS 84800L

	XS	S	M	L	XL	2XL	Tol.
Width (A) inches	16	18	20	22	24	26	+/- 0.75
Width (A) cm	40.64	45.72	50.8	55.88	60.96	66.04	+/- 1.91
Length (B) inches	25.5	26.5	27.5	28.5	29.5	30	+/- 1
Length (B) cm	64.77	67.31	69.85	72.39	74.93	76.2	+/- 2.54
CB Sleeve (E) inches	14.25	15.25	16.25	17.25	18.25	19.25	+/- 0.75
CB Sleeve (E) cm	36.20	38.74	41.28	43.82	46.36	48.90	+/- 1.91

AVAILABLE COLOURS

COLOUR NAME	CODE	SIZES
Black	036C	XS - 2XL
Cherry Red	194C	XS - 2XL
Kiwi	186C	XS - 2XL
Navy	032C	XS - 2XL
Orchid	191C	XS - 2XL
Sky	187C	XS - 2XL
Sport Grey Ring Spun	295H	XS - 2XL
White	030N	XS - 2XL

N.B.:

Sport Grey Ring Spun - 90% Cotton, 10% Polyester

** All weights indicated relate to colours only. White being +/-6% lighter.*

No changes for 2010



Style 9000

Ultra Cotton Adult Crewneck Sweatshirt

325 g/m² 80% Cotton / 20% Polyester Preshrunk

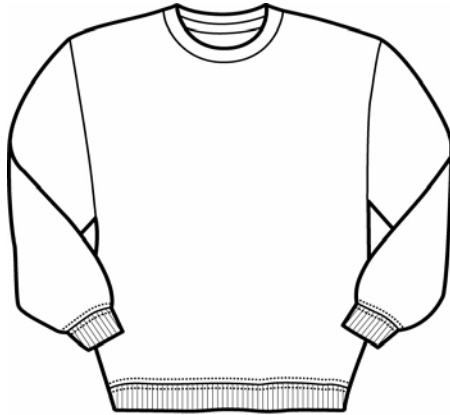

- 80% cotton / 20% polyester preshrunk yarn
- 325 g/m²
- Air jet yarn = softer feel and no pilling
- Twin needle stitching
- Set-in sleeves
- 2x1 fashion rib with spandex
- Quarter-turned to eliminate centre crease
- Available in S - 2XL
- 36 pieces per pack
- 12 colours
- **60 SKU's**

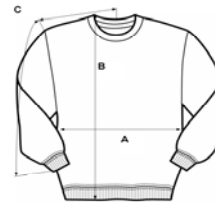

SPECS 9000

	S	M	L	XL	2XL	Tol.
Width/inches (A)	20	22	24	26	28	'+/- 0.75
Width/cm	50.8	55.88	60.96	66.04	71.12	+/- 1.91
Length/inches (B)	27	28	29	30	31	+/- 1
Length/cm	68.58	71.12	73.66	76.2	78.74	+/- 2.54
CB Sleeve/inches (C)	34	35	36	37	38	+/- 1
CB Sleeve/cm	86.36	88.90	91.44	93.98	96.52	+/- 2.54

AVAILABLE COLORS

COLOUR NAME	CODE	SIZES
Ash Grey	093H	S - 2XL
Black	036C	S - 2XL
Dark Chocolate	105C	S - 2XL
Dark Heather	108C	S - 2XL
Forest Green	033C	S - 2XL
Indigo Blue	080C	S - 2XL
Light Blue	069C	S - 2XL
Light Pink	020C	S - 2XL
Maroon	083C	S - 2XL
Navy	032C	S - 2XL
Red	040C	S - 2XL
Sand	038C	S - 2XL
Sport Grey	095H	S - 2XL
White	030N	S - 2XL

N.B.:

Ash Grey - 80% Cotton, 20% Polyester
 Sport Grey - 80% Cotton, 20% Polyester
 Dark Heather - 50% Cotton, 50% Polyester

** All weights indicated relate to colours only. White being +/-6% lighter.*

Changes for 2010

Delete 2 colours Light Blue & Light Pink S - 2XL
 Less 10 SKUs

Delete



Style 9500

Ultra Cotton Adult Hooded Sweatshirt
325 g/m² 80% Cotton / 20% Polyester Preshrunk

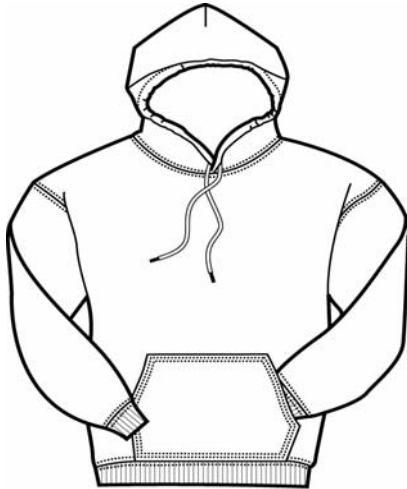

- 80% cotton / 20% polyester preshrunk yarn
- 325 g/m²
- Air jet yarn = softer feel and no pilling
- Double-lined hood with matching drawstring
- Twin needle stitching
- Set-in sleeves
- Pouch Pocket
- 2x1 fashion rib with spandex
- Quarter-turned to eliminate centre crease
- Available in S - 2XL
- 24 pieces per pack
- 12 colours
- **60 SKUs**



SPECS 9500

	S	M	L	XL	2XL	Tol.
Width/inches (A)	20	22	24	26	28	+/- 0.75
Width/cm	50.8	55.88	60.96	66.04	71.12	+/- 1.91
Length/inches (B)	27	28	29	30	31	+/- 1
Length/cm	68.58	71.12	73.66	76.2	78.74	+/- 2.54
CB Sleeve/inches (C)	34	35	36	37	38	+/- 1
CB Sleeve/cm	86.36	88.90	91.44	93.98	96.52	+/- 2.54

AVAILABLE COLOURS

COLOUR NAME	CODE	SIZES
Ash Grey	093H	S - 2XL
Black	036C	S - 2XL
Dark Chocolate	105C	S - 2XL
Dark Heather	108C	S - 2XL
Forest Green	033C	S - 2XL
Indigo Blue	080C	S - 2XL
Light Blue	069C	S - 2XL
Light Pink	020C	S - 2XL
Maroon	083C	S - 2XL
Navy	032C	S - 2XL
Red	040C	S - 2XL
Sand	038C	S - 2XL
Sport Grey	095H	S - 2XL
White	030N	S - 2XL

N.B.:

Ash Grey - 80% Cotton, 20% Polyester
Sport Grey - 80% Cotton, 20% Polyester
Dark Heather - 50% Cotton, 50% Polyester

** All weights indicated relate to colours only. White being +/-6% lighter.*

Changes for 2010

Delete 2 colours Light Blue & Light Pink S - 2XL

Less 10 SKUs

Delete

Gildan Activewear 2010 Europe Product Line



STYLE 12000

Ultra Blend Adult Crewneck Sweatshirt
305 g/m² 50% Cotton / 50% Polyester Preshrunk

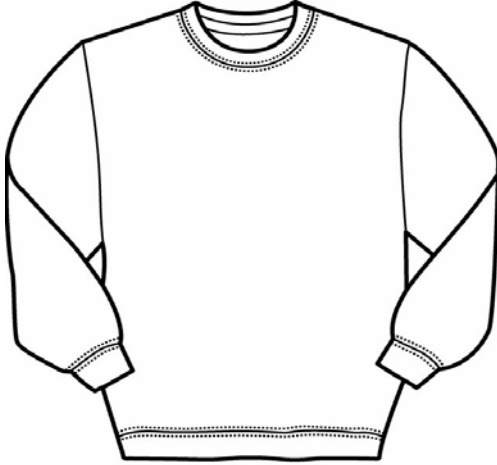

- 50% cotton / 50% polyester preshrunk yarn
- 305 g/m²
- Air jet yarn = softer feel and no pilling
- Twin needle stitching
- Twin needle cuffs
- Set-in sleeves
- 1x1 athletic rib with spandex
- Quarter-turned to eliminate centre crease
- Available in S - 2XL
- 36 pieces per pack
- 14 colours
- **70 SKUs**

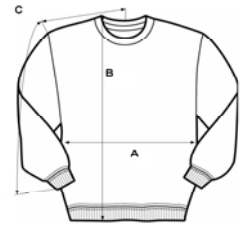

SPECS 12000

	S	M	L	XL	2XL	Tol.
Width/inches (A)	20	22	24	26	28	+/- 0.75
Width/cm	50.8	55.88	60.96	66.04	71.12	+/- 1.91
Length/inches (B)	26	27	28	29	30	+/- 1
Length/cm	66.04	68.58	71.12	73.66	76.2	+/- 2.54
CB Sleeve/inches (C)	33	34	35	36	37	+/- 1
CB Sleeve/cm	83.82	86.36	88.90	91.44	93.98	+/- 2.54

AVAILABLE COLOURS

COLOUR NAME	CODE	SIZES	COLOUR NAME	CODE	SIZES
Ash	393H	S - 2XL	Red	040C	S - 2XL
Black	036C	S - 2XL	Royal	051C	S - 2XL
Cardinal Red	011C	S - 2XL	Safety Green#	188C	S - 2XL
Carolina Blue	109C	S - 2XL	Safety Orange#	193C	S - 2XL
Forest Green	033C	S - 2XL	Sand	038C	S - 2XL
Indigo Blue	080C	S - 2XL	Sport Grey	095H	S - 2XL
Maroon	083C	S - 2XL	Texas Orange	025C	S - 2XL
Navy	032C	S - 2XL	Vegas Gold	019C	S - 2XL
Orange	037C	S - 2XL	White	030N	S - 2XL
Purple	081C	S - 2XL			

Compliant with ANSI High Visibility Standards

* All weights indicated relate to colours only. White being +/-6% lighter.

Changes for 2010

Delete 5 colours Indigo Blue, Purple, Sand, Texas Orange, & Vegas Gold S - 2XL

Less 25 SKUs

Delete

 50% COTTON / 50% POLYESTER	<h2 style="margin: 0;">Style 12300</h2> <p style="margin: 0;">Ultra Blend Adult Open Bottom Pocketed Sweatpant 305 g/m² 50% Cotton / 50% Polyester Preshrunk</p>
-----------------------------------------------------------------------------------------------------------------	---------------------------------------------------------------------------------------------------------------------------------------------------------------------------------

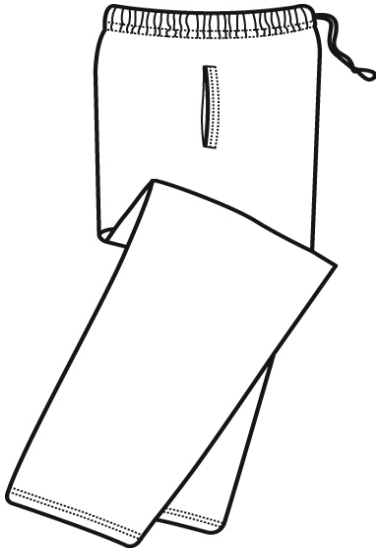

- 50% cotton / 50% polyester
- 305 g/m²
- Air jet yarn = softer feel and no pilling
- Jersey-lined side-seam pockets
- Open bottom slight tapered leg
- Elastic drawstring waistband
- Differential rise for better fit
- Available in S - 2XL
- 36 pieces per pack
- 6 colours
- **30 SKUs**

SPECS 12300

	S	M	L	XL	2XL	Tol.
Relaxed Waist inches	13	14	15	16	18	'+/- 0.75
Relaxed Waist cm	33.02	35.56	38.1	40.64	45.72	+/- 1.91
Inseam inches	32	32.5	33	33.5	34	+/- 1
Inseam cm	81.28	82.55	83.82	85.09	86.36	+/- 2.54

AVAILABLE COLOURS

COLOUR NAME	CODE	SIZES
Ash	393H	S - 2XL
Black	036C	S - 2XL
Navy	032C	S - 2XL
Red	040C	S - 2XL
Royal	051C	S - 2XL
Sport Grey	095H	S - 2XL

** All weights indicated relate to colours only. White being +/-6% lighter.*

No changes for 2010



Style 12500

Ultra Blend Adult Hooded Sweatshirt

305 g/m² 50% Cotton / 50% Polyester Preshrunk

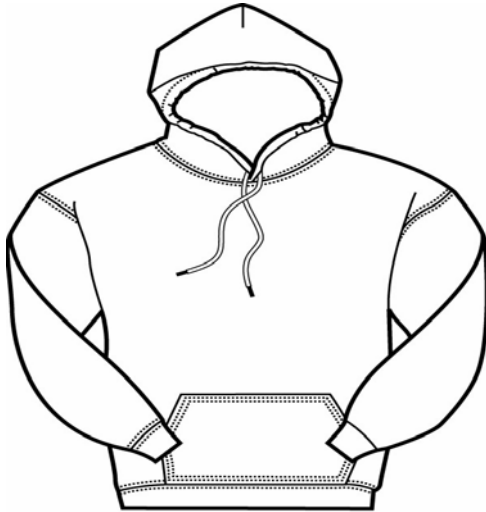

- 50% cotton / 50% polyester preshrunk yarn
- 305 g/m²
- Air jet yarn = softer feel and no pilling
- Double-lined hood with matching drawstring
- Twin needle stitching
- Pouch Pocket
- Twin needle cuffs and pouch pocket
- Set-in sleeves
- 1x1 athletic rib with spandex
- Available in S - 2XL
- 24 pieces per pack
- 14 colours
- **70 SKUs**

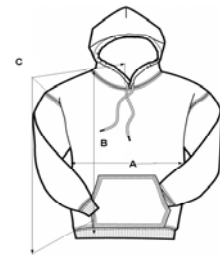

SPECS 12500

	S	M	L	XL	2XL	Tol.
Width/inches (A)	20	22	24	26	28	+/- 0.75
Width/cm	50.8	55.88	60.96	66.04	71.12	+/- 1.91
Length/inches (B)	26	27	28	29	30	+/- 1
Length/cm	66.04	68.58	71.12	73.66	76.2	+/- 2.54
CB Sleeve/inches (C)	33	34	35	36	37	+/- 1
CB Sleeve/cm	83.82	86.36	88.90	91.44	93.98	+/- 2.54

AVAILABLE COLOURS

COLOUR NAME	CODE	SIZES
Ash	393H	S - 2XL
Black	036C	S - 2XL
Cardinal Red	011C	S - 2XL
Carolina Blue	109C	S - 2XL
Forest Green	033C	S - 2XL
Maroon	083C	S - 2XL
Navy	032C	S - 2XL
Orange	037C	S - 2XL
Red	040C	S - 2XL
Royal	051C	S - 2XL
Safety Green#	188C	S - 2XL
Safety Orange#	193C	S - 2XL
Sport Grey	095H	S - 2XL
Vegas Gold	025C	S - 2XL
White	030N	S - 2XL

Compliant with ANSI High Visibility Standards

* All weights indicated relate to colours only. White being +/-6% lighter.

Changes for 2010

Delete 1 colour Vegas Gold S - 2XL

Less 5 SKUs

Delete



NEW! STYLE 18000

Heavy Blend Adult Crewneck Sweatshirt
270 g/m² 50% Cotton / 50% Polyester Preshrunk

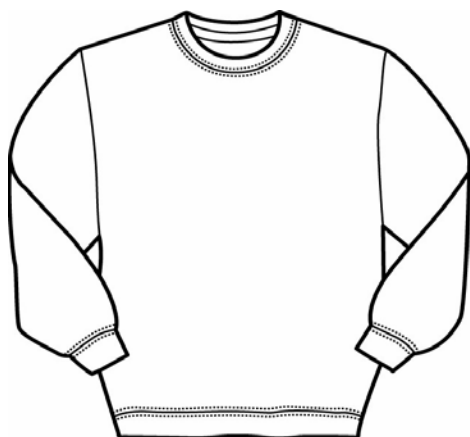

- 50% cotton / 50% polyester preshrunk yarn
- 270 g/m²
- Air jet yarn = softer feel and no pilling
- Twin needle stitching
- 1x1 athletic rib with spandex
- Quarter-turned to eliminate center crease
- Available in S - 2XL
- 36 pieces per pack
- 26 colours
- **130 SKUs**

Available from Summer 2009



SPECS 18000

	S	M	L	XL	2XL	Tol.
Width (A) inches	20	22	24	26	28	+/- 0.75
Width (A) cm	50.8	55.88	60.96	66.04	71.12	+/- 1.91
Length (B) inches	26	27	28	29	30	+/- 1
Length (B) cm	66.04	68.58	71.12	73.66	76.2	+/- 2.54
CB Sleeve (C) inches	33	34	35	36	37	+/- 1
CB Sleeve (C) cm	83.82	86.36	88.90	91.44	93.98	+/- 2.54

AVAILABLE COLOURS

COLOUR NAME	CODE	SIZES	COLOUR NAME	CODE	SIZES
Ash	393H	S - 2XL	Light Blue	069C	S - 2XL
Black	036C	S - 2XL	Light Pink	020C	S - 2XL
Carolina Blue	109C	S - 2XL	Maroon	083C	S - 2XL
Cherry Red	194C	S - 2XL	Navy	032C	S - 2XL
Dark Chocolate	105C	S - 2XL	Orange	037C	S - 2XL
Dark Heather	108C	S - 2XL	Paprika	190C	S - 2XL
Forest Green	033C	S - 2XL	Purple	081C	S - 2XL
Gold	024C	S - 2XL	Red	040C	S - 2XL
Heliconia	010C	S - 2XL	Royal	051C	S - 2XL
Honey	189C	S - 2XL	Sand	038C	S - 2XL
Indigo Blue	080C	S - 2XL	Sport Grey	095H	S - 2XL
Irish Green	167C	S - 2XL	Violet	087C	S - 2XL
Kiwi	186C	S - 2XL	White	030N	S - 2XL

New for 2010



Style 18000B

Heavy Blend Youth Crewneck Sweatshirt

270 g/m² 50% Cotton / 50% Polyester Preshrunk

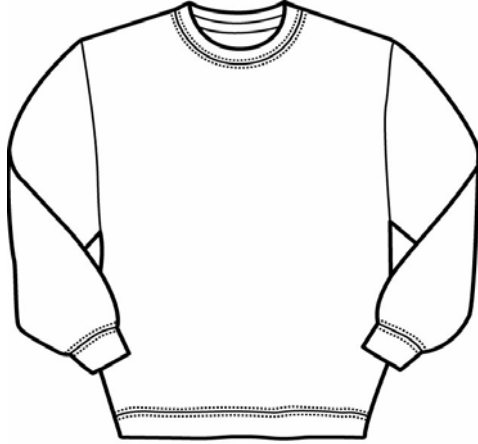

- 50% cotton / 50% polyester preshrunk yarn
- 270 g/m²
- Air jet yarn = softer feel and no pilling
- Twin needle stitching
- Set-in sleeves
- 1x1 athletic rib with spandex
- Quarter-turned to eliminate centre crease
- Available in YS - YXL
- 36 pieces per pack
- 14 colours
- **56 SKUs**

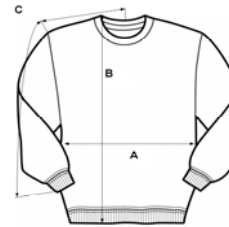

SPECS 18000B

	YS	YM	YL	YXL	Tol.
Width/inches (A)	15	17	19	20	+/- 0.5
Width/cm	38.1	43.18	48.26	50.8	+/- 1.27
Length/inches (B)	18	21	24	25.5	+/- 1
Length/cm	45.72	53.34	60.96	64.77	+/- 2.54
CB Sleeve/inches (C)	23.5	26.5	29.5	32.5	+/- 1
CB Sleeve/cm	59.69	67.31	74.93	82.55	+/- 2.54

AVAILABLE COLOURS

COLOUR NAME	CODE	SIZES
Ash	393H	YS - YXL
Black	036C	YS - YXL
Forest Green	033C	YS - YXL
Gold	024C	YS - YXL
Kiwi	186C	YS - YXL
Light Blue	069C	YS - YXL
Light Pink	020C	YS - YXL
Maroon	083C	YS - YXL
Navy	032C	YS - YXL
Purple	081C	YS - YXL
Red	040C	YS - YXL
Royal	051C	YS - YXL
Sport Grey	095H	YS - YXL
White	030N	YS - YXL

* All weights indicated relate to colours only. White being +/-6% lighter.

No changes for 2010



Style 18500

Heavy Blend Adult Hooded Sweatshirt
270 g/m² 50% Cotton / 50% Polyester Preshrunk

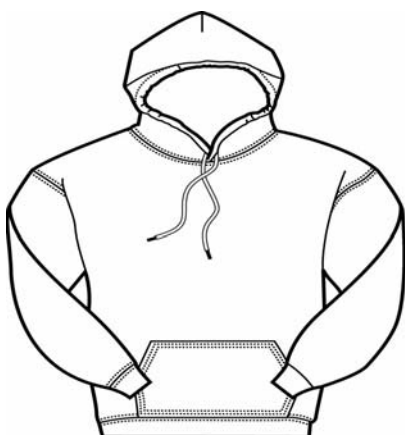

- 50% cotton / 50% polyester preshrunk yarn
- 270 g/m²
- Air jet spun yarn = softer feel and no pill
- Double-lined hood with matching drawstring
- Twin needle stitching
- Pouch pocket
- Set-in sleeves
- 1x1 athletic rib with spandex
- Quarter-turned to eliminate centre crease
- Available in S - 2XL
- 24 pieces per pack
- 26 colours
- **130 SKUs**



SPECS 18500

	S	M	L	XL	2XL	Tol.
Width (A) inches	20	22	24	26	28	+/- 0.75
Width (A) cm	50.8	55.88	60.96	66.04	71.12	+/- 1.91
Length (B) inches	26	27	28	29	30	+/- 1
Length (B) cm	66.04	68.58	71.12	73.66	76.2	+/- 2.54
CB Sleeve (C) inches	33	34	35	36	37	+/- 1
CB Sleeve (C) cm	83.82	86.36	88.90	91.44	93.98	+/- 2.54

AVAILABLE COLOURS

COLOUR NAME	CODE	SIZES	COLOUR NAME	CODE	SIZES
Ash	393H	S - 2XL	Light Pink	020C	S - 2XL
Black	036C	S - 2XL	Maroon	083C	S - 2XL
Carolina Blue	109C	S - 2XL	Navy	032C	S - 2XL
Cherry Red	194C	S - 2XL	Orange	037C	S - 2XL
Dark Chocolate	105C	S - 2XL	Paprika	190C	S - 2XL
Dark Heather	108C	S - 2XL	Purple	081C	S - 2XL
Forest Green	033C	S - 2XL	Red	040C	S - 2XL
Gold	024C	S - 2XL	Royal	051C	S - 2XL
Heliconia	010C	S - 2XL	Sand	038C	S - 2XL
Honey	189C	S - 2XL	Sport Grey	095H	S - 2XL
Indigo Blue	080C	S - 2XL	Tan	091C	S - 2XL
Irish Green	167C	S - 2XL	Violet	087C	S - 2XL
Kiwi	186C	S - 2XL	White	030N	S - 2XL
Light Blue	069C	S - 2XL			

* All weights indicated relate to colours only. White being +/-6% lighter.

Changes for 2010

Add 1 colour Heliconia S - 2XL

Plus 5 SKUs

Delete 1 colour Tan S - 2XL

Less 5 SKUs

NEW !

Delete



Style 18500B

Heavy Blend Youth Hooded Sweatshirt
270 g/m² 50% Cotton / 50% Polyester Preshrunk

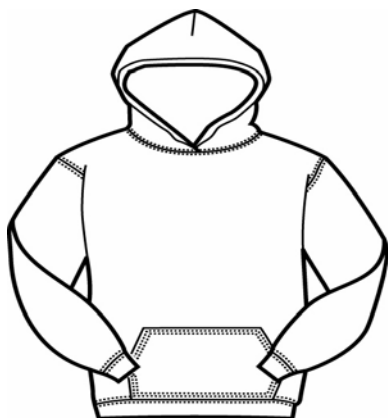

- 50% cotton / 50% polyester preshrunk yarn
- 270 g/m²
- Air jet yarn = softer feel and no pilling
- Double-lined hood
- Twin needle stitching
- Pouch Pocket
- Set-in sleeves
- 1x1 athletic rib with spandex
- Quarter-turned to eliminate centre crease
- No drawstring to comply with EU regulations
- Available in YS - YXL
- 24 pieces per pack
- 14 colours
- **53 SKUs**



SPECS 18500B

	YS	YM	YL	YXL	Tol.
Width/inches (A)	15	17	19	20	+/- 0.5
Width/cm	38.1	43.18	48.26	50.8	+/- 1.27
Length/inches (B)	18	21	24	25.5	+/- 1
Length/cm	45.72	53.34	60.96	64.77	+/- 2.54
CB Sleeve/inches (C)	23.5	26.5	29.5	32.5	+/- 1
CB Sleeve/cm	59.69	67.31	74.93	82.55	+/- 2.54

AVAILABLE COLOURS

COLOUR NAME	CODE	SIZES
Ash	393H	YS - YXL
Black	036C	YS - YXL
Forest Green	033C	YS - YL
Gold	024C	YS - YXL
Kiwi	186C	YS - YXL
Light Blue	069C	YS - YXL
Light Pink	020C	YS - YXL
Maroon	083C	YS - YL
Navy	032C	YS - YXL
Purple	081C	YS - YL
Red	040C	YS - YXL
Royal	051C	YS - YXL
Sport Grey	095H	YS - YXL
White	030N	YS - YXL

* All weights indicated relate to colours only. White being +/-6% lighter.

Changes for 2010

Add 1 colour Gold YS - YXL

Plus 4 SKUs

Add Light Pink to YXL

Plus 1 SKU

NEW !

NEW Size!



Style 18600

Heavy Blend Adult Full Zip Hooded Sweatshirt
270 g/m² 50% Cotton / 50% Polyester Preshrunk



- 50% cotton / 50% polyester preshrunk yarn
- 270 g/m²
- Air jet yarn = softer feel and no pilling
- Unlined hood
- Colour matched drawstring
- Twin needle stitching
- YKK metal zipper
- Overlapped fabric across zipper allows full chest printing
- Pouch Pockets
- Set-in sleeves
- 1x1 athletic rib with spandex
- Available in S - 2XL
- 24 pieces per pack
- 16 colours
- **80 SKU's**

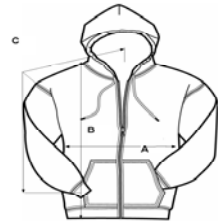

SPECS 18600

	S	M	L	XL	2XL	Tol.
Width/inches (A)	19.25	21.25	23.25	25.25	27.25	+/- 0.75
Width/cm	48.90	53.98	59.06	64.14	69.22	+/- 1.91
Length/inches (B)	26	27	28	29	30	+/- 1
Length/cm	66.04	68.58	71.12	73.66	76.2	+/- 2.54
CB Sleeve (C) inches	33	34	35	36	37	+/- 1
CB Sleeve (C) cm	83.82	86.36	88.90	91.44	93.98	+/- 2.54

AVAILABLE COLOURS

COLOUR NAME	CODE	SIZES
Ash	393H	S-2XL
Black	036C	S-2XL
Carolina Blue	109C	S-2XL
Dark Chocolate	105C	S-2XL
Forest Green	033C	S-2XL
Irish Green	167C	S-2XL
Light Blue	069C	S-2XL
Light Pink	020C	S-2XL
Maroon	083C	S-2XL
Navy	032C	S-2XL
Orange	037C	S-2XL
Purple	081C	S - 2XL
Red	040C	S-2XL
Royal	051C	S-2XL
Sport Grey	095H	S-2XL
White	030N	S-2XL

* All weights indicated relate to colours only. White being +/-6% lighter.

Changes for 2010

Add 1 colour Purple S - 2XL

Plus 5 SKUs

NEW !



Style 18600B

Heavy Blend Youth Full Zip Hooded Sweatshirt
270 g/m² 50% Cotton / 50% Polyester Preshrunk



- 50% cotton / 50% polyester preshrunk yarn
- 270 g/m²
- Air jet yarn = softer feel and no pilling
- Unlined hood
- Twin needle stitching
- Pouch pocket
- Set-in sleeves
- YKK Nylon covered zipper for full chest printing
- 1x1 athletic rib with spandex
- Quarter-turned to eliminate centre crease
- No drawstring to comply with EU regulations
- Available in YS - YXL
- 24 pieces per pack
- 9 colours
- **36 SKUs**



SPECS 18600B

	YS	YM	YL	YXL	Tol.
Width (A) inches	14.25	16.25	18.25	19.25	+/- 0.5
Width (A) cm	36.2	41.28	46.36	48.90	+/- 1.27
Length (B) inches	18.5	21.5	24.5	26	+/- 1
Length (B) cm	46.99	54.61	62.23	66.04	+/- 2.54
CB Sleeve (C) inches	23.5	26.5	29.5	32.5	+/- 1
CB Sleeve (C) cm	59.69	67.31	74.93	82.55	+/- 2.54

AVAILABLE COLOURS

COLOUR NAME	CODE	SIZES
Ash	393H	YS - YXL
Black	036C	YS - YXL
Light Blue	069C	YS - YXL
Light Pink	020C	YS - YXL
Navy	032C	YS - YXL
Red	040C	YS - YXL
Royal	051C	YS - YXL
Sport Grey	095H	YS - YXL
White	030N	YS - YXL

* All weights indicated relate to colours only. White being +/-6% lighter.

Changes for 2010

Add 1 colour Ash YS - YXL

Plus 4 SKUs

NEW !